Am-Typentonleiter über 1 Oktave (reines/natürl. Moll)

♩ = 65

1. GT 6. Saite / V. Lage

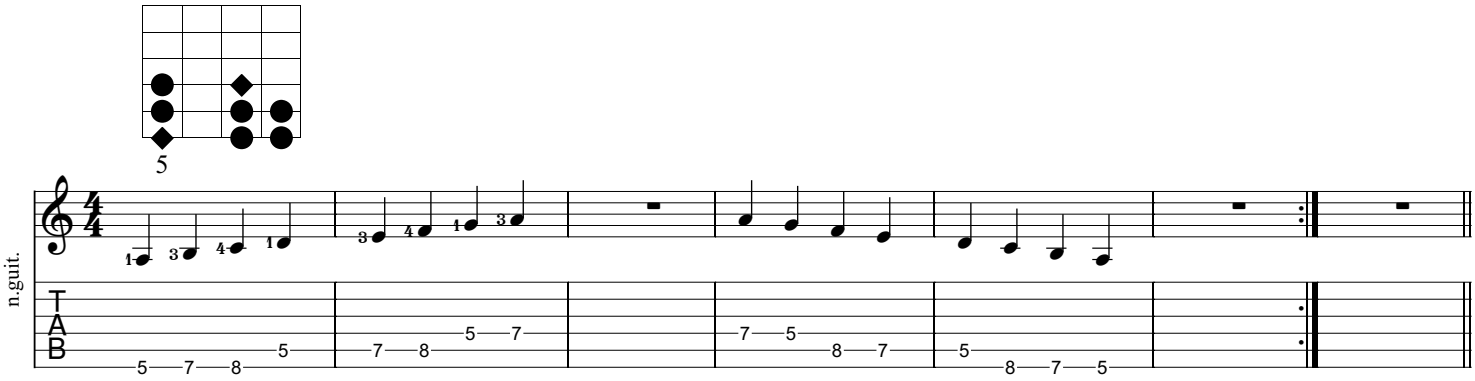

2.) GT 5. Saite / XII. (oder 0.) Lage

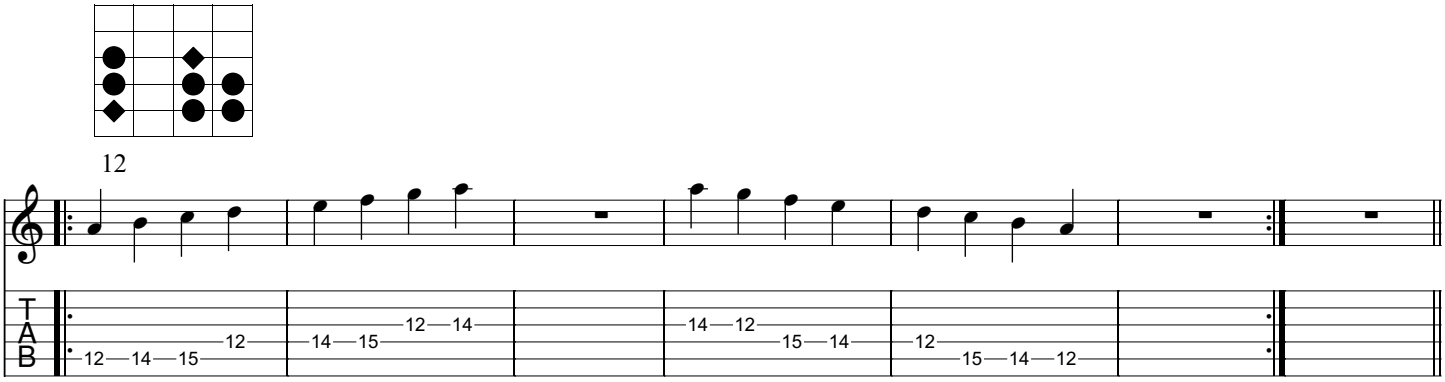

3.) GT au 4. Saite / VII. L.

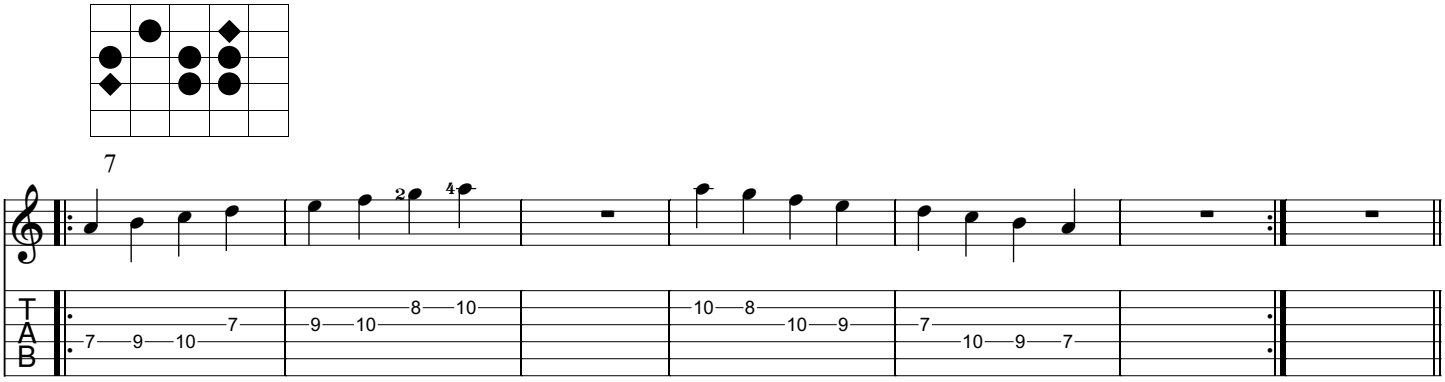
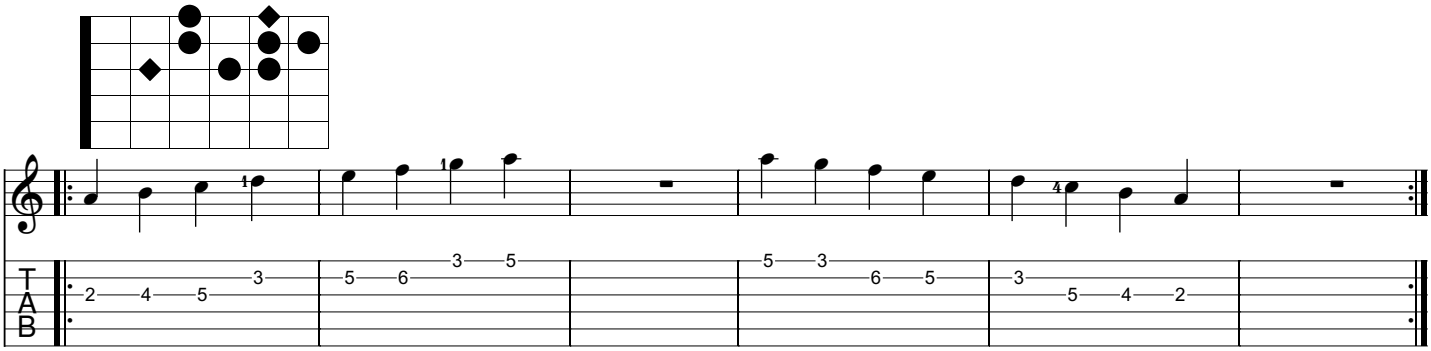
4.) GT 3. Saite / II. L.